The Cameron Herald

since 1860 *and CENTINEL*

VOLUME NUMBER 87 | CAMERON, MILAM COUNTY, TEXAS, THURSDAY, JULY 25, 1946 | EIGHT PAGES TODAY | NUMBER 13

"Our Town"

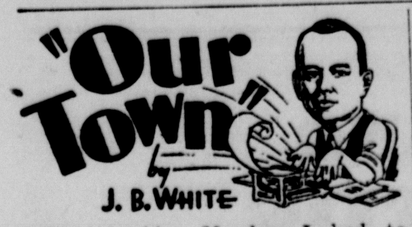

J. B. WHITE

This is blue Monday. I had to carry over from last week an unsolved problem. I have a homespun habit of long years standing—drinking water from a gourd. The gourd I used was over 100 years old and was given to me in 1938 by Mrs. Wallace Moody of Minerva. Last week some upstart whose culture is still at low tide, broke my gourd. The candidate in the field these days trying to explain reduced pension checks may be hot and bothered but my job is more difficult. How can any man sit down calmly and write of things beautiful, brag on folks and support everybody for public office, if he can't temper his mental uprisings with a cool drink of water from his favorite gourd? So it looks like a drink diet. I'm as thirsty as a prohibitionist in a dry town. I must depend on my friends in the country. How the gourd crop will be this year we may soon determine, for the fruit of the Legenaria vulgaris is now ripening and hardening in the summer sun. I can see them hanging from the garden fence, and when memory keeps me company and moves to smiles or tears a cedar bucket and a gourd dipper loom through the mist of the years. True, they were things of simple classic art. Sometimes the old bucket was green with moss and crickets hibernated in the handle of the gourd. Thirst was never slaked around a water cooler with paper cups in an air cooled office. Give me grandpa's gulp of cold gourd water sweet from the well, letting generous portions fall over the chin and chest. That is what David was trying to say when he wrote about the deer panting for the brook, or what the rich man really needed when he asked Lazarus to dip his finger in the old cedar bucket and put a drop on his parched tongue.

Mr. and Mrs. J. O. Hughes of Ad Hall, who have been away from their home teaching school at Lacy's Spring, Alabama, have returned and will spend the remainder of the summer at their home. Their many friends were happy to greet them and are pleased to know they will be at home here for some time.

Mr. and Mrs. George Jones of Cameron are the happy parents of a son, Bobby Wayne, born at 12:50 a. m., on July 21 at the Newton Memorial Hospital. He weighed eight and three quarters pounds.

TOURIST COURTS HERE PURCHASED BY PHILLIPS

B. B. Phillips of Three Rivers, has purchased the Grove Tourist Courts near the municipal air field and work has begun to improve them and to beautify the grounds.

Mr. and Mrs. Phillips have moved to Cameron. They spent a vacation in Arkansas, having sold their hotel in Three Rivers. They have taken possession of the courts which have been named Phillips Courts.

Extensive plans are being projected for the courts and as quickly as materials are available the program will be carried out. The courts are open for business. When the improvements are made the public will be invited to come and see the courts. A cafe will be operated in connection with the courts.

200 ABSENTEE VOTES CAST FOR PRIMARY

Absentee voting in the July 27 primary election ended at midnight Tuesday.

Homer Nabours, county clerk, said early Wednesday that 200 votes were cast up to closing time on Tuesday and it was expected this would be approximately the number. A few may arirve by mail.

The number is not as high as in some of the previous primaries but sufficient to indicate wide interest in the voting next Saturday.

Under a new law the polls will open at 7 p. m. instead of 8 as heretofore. A full 12 hours of voting will be given. The polls will close at 7 p. m.

A. J. Matula is Moving To Houston to Engage In Accessory Business

A. J. Matula has sold his service station on highway 36 at the west entrance to the business district, to Charlie Porubsky, an ex-service man, and will soon move to Houston where he has purchased an auto accessory and supply store on East Montgomery street.

Mr. Matula, before leaving the city, has placed an advertisement thanking his friends and patrons here. He has been engaged in the service station business here for the past 14 years and the people here regret that he is leaving the city.

Mr. Matula expects to take over his new business in Houston about August 1.

Pat M. Neff Leading In Attorney General Race; Support Grows

Pat M. Neff of Houston was leading in the race for Attorney General in the poll of Texas voters and with the indorsement of the Old Age Pension Association his election seemed assured.

Neff, a tall Texan and a veteran of World War II, has served eight years in the Attorney General's office, but is not now in that ofifce. Liberal sentiment now sweeping Texas to preserve the state for the people as against the ever-grasping monopolies, is supporting Neff for Attorney General.

In Cameron and Milam county Neff was getting a good support and although without any campaign organization such as Price Daniel has, will carry a heavy vote.

The fight to restore Texas to the People is not a campaign phrase. It is a reality. The common people have never been more in peril than now. Wake up! Vote only for men who are liberal in their view and who are known to favor the cause of the common man.

E. O. HARRELL
New Minister of First Presbyterian Church

E. O. Harrell, new minister at First Presbyterian church, has just concluded his first important work as leader of the congregation and in the community. The Vacation Bible School was a very successful course of study for the children and graduation exercises were held Friday night.

Mr. Harrell was born and reared in Coryell county. He attended the public schools there. After one year in Baylor he went to Austin college at Sherman and there received his A.B. degree. In preparation for work in the ministry he attended Austin Presbyterian Theological Seminary and graduated there in 1944 after three years of work.

From the Seminary he went to the Westminster Presbyterian church in Beaumont where he was engaged for 18 months. He came to the Cameron church in May from Beaumont.

While in the Seminary he served the churches at Brenham, Somerville, Caldwell and Calvert.

Mrs. Harrell was born in the West Indies, the daughter of a Sea Captain who spent more than 40 years in world commerce. Mr. and Mrs. Harrell were married in Waco and spent their honeymoon in the West Indies before they moved to Cameron.

W. T. HANES TO ADVISE ON SCHOOL TEXT BOOKS

W. T. Hanes, superintendent of Cameron schools, has been named an advisor on text books for Texas schools, it was learned here Friday.

Mr. Hanes has been asked by Dr. A. M. Long, president of the State Board of Education to act as his personal advisor on the matter of selecting text books. Mr. Hanes has accepted the appointment.

Due to the peculiarity of the Textbook Law members of the State Board of Education may not deal directly with publishers.

In connection with Mr. Hanes' appointment it is noted that the Texas contract for books is the largest of its kind in the world.

Mr. Hanes, widely known school authority, in his newest recognition, has brought distinction to his community and honor to the Cameron school system, now being expanded and modernized.

MORE TEACHER PAY IN PROSPECT HERE

A Statement Made by Dr. Homer P. Rainey At Olney on July 20

Yesterday a yellow circular appeared on the streets of Cameron asking support for Dr. Homer P. Rainey ffom all who believe in the C.I.O., PAC, National Association for Advancement of Colored People of America and Racial, Social and Economic Equality in Texas.

The purpose of this circular is obvious — to slander Dr. Rainey. Tomorrow we will publish partial contents of another slander perpetrated in Austin by the Economic Imperialists who want to "stop Rainey."

In answer to the yellow circular we quote from a speech by Dr. Rainey at Olney on July 20:

"Since I returned to Texas in 1939, I have consistently advocated the building of a first-class eduactional system of their own for Negroes. I especially recommended a University for Negroes. This I still advocate, as a Southern solution of a Southern problem.

"I have always opposed, I now oppose, and as your Governor will oppose admission of Negroes to our white schools. This is a matter of record.

"Our good colored people do not desire entry into our University or public schools. They want first-class schools of their own. They are entitled to them as a matter of law and common decency.

"When Homer P. Rainey is Governor, you and I are going to see to it that these educational facilities are provided for our colored citizens, and thereby remove this question from Texas politics forever.

"With all my power I denounce the efforts of desperate people who seek to inject racial hatred into this campaign. It is a political trick of those who have signed up for the "Stop-Rainey" movement to mislead the people and get away from the real issues."

Dr. Rainey's headquarters in Austin early Tuesday said the yellow circular is obviously one of a number of such attacks being made on him over the state. The circular was repudiated and branded spurious, similar in tactics to the pamphlet circulated in Austin that Dr. Rainey had not served in the armed forces in World War 1. Dr. Rainey waived his exemption as a minister in World War I and served as a private in the ranks of the United States Army.

DOBIE AT ROGERS SAYS RAINEY IS THE MAN

ROGERS (Spl.—J. Frank Dobie Saturday night branded exploiters of Texas natural resources with using the book, "USA," as a smoke screen to obscure the real issues in the governor's race.

Speaking to an American Legion barbecue crowd in this Bell county community, Dobie urged the election of Dr. Homer P. Rainey as governor.

"Anybody who believes that the oil, sulphur and gas men are putting up tens of thousands of dollars to fight Rainey because their delicate sensibilities have been offended by "USA" would believe that moruning doves attack wild cats," Dobie said.

Famed as an author of Texas folklore, the Universtiy of Texas professor charged that "the oil companies, their cronies, henchmen and favorite sons are afraid to face Rainey's platform."

Dr. Rainey has the qualifications to be " the first genuinely modern governor for modern Texas," Dobie said.

"The oil and gas companies have been the plunderers of the natural resources in Texas in our times. When Homer Rainey is governor such plundering will cease. He will not allow our common inheritance to be plundered in the name of free enterprise.

"Homer Rainey believes in good business. He does not believe in running the State's business as if it were a grab bag for the benefit of ever-grasping monopolies," Dobie said.

Mrs. Ann Luce of Milano is ill and is now in Newton Memorial Hospital for treatment.

FREE TRAINING COURSE AT MUNICIPAL AIRPORT

Free training in three phases of flying is now available to men and women who have been discharged from the army and navy air corps.

LeRoy Mills, manager of the air field, announced Thursday that he hoped to begin the training program about August 15.

The school has just been approved by the CAA. Courses in private, commercial and instructors rating will be given.

There will be no charge as the government will pay the instructor. This program has been put into effect at many of the air fields over the country, Waco having announced such a program only recently.

Mr. Mills, a pilot, trained army fliers during the war and has over 7,000 hours in the air. He will have three more new planes at the field, one new Taylorcraft and two new Aeronca Champions. They are expected to be here by August 5.

Right now plans are being made to hold a formal opening and reception on August 1. By that time a cafe will be open and soft drinks will be available. A good crowd is expected. The city and the community at large will share in the reception and formal opening program. Likely it will include an air show.

Mills maintains a plane for cotton dusting. So far farmers of the county have not taken advantage of this program as they might. The benefits are very large. On a recent test on a field where there was 60 per cent infestation, two dustings reduced the infestation to 10 per cent. It is the first time such a service has been available to the farmers of this area.

On the flight training course, Mills pointed out that men who want these courses can take them without interfering with their jobs.

Boyce House May Win Lieut. Governor Race In First Primary

With all polls giving Boyce House a long lead in the race for Lieutenant Governor, House's headquarters said today that such a strong trend has set in for him that there is a likelihood of his winning without a runoff..

The Belden poll recently gave House a substantial margin in the race. Jim Carroll of the Houston Press, after a statewide tour, reported House far in front, and Lewis Nordyke in a political analysis in the Amarillo Globe-News said he was the strong leader in all sections.

Since the polls were taken, sentiment for House has been growing by leaps and bounds. The latest development in his favor is the knocking out of a law which would have prevented 100,000 elderly citizens from voting because they lived in towns of 10,000 or more and had not renewed their exemption certificates. House will receive the large majority of these 100,000 votes because of his clear-cut stand in favor of paying the full $40 per month in old age assistance and removing the ceiling.

NEW BAKERY AND COFFEE COUNTER SOON TO OPEN

Fred Jackson's new bakery and coffee and doughnut counter will soon open.

Fixtures are being installed and the building is being renovated with a modern tile and glass front.

Mr. Jackson, a veteran of the late war, is receiving suggestions on a name for the new business and will give suitable prizes.

The bakery will follow the modern style of serving coffee and pastries. The new business will make a bright spot on an otherwise drab street in Cameron.

J. C. Ashenbeck of Wharton attended the funeral of his sister, Mrs. Louisa Beckhusen in Cameron on Sunday.

Mr. and Mrs. George McGhee accompanied her mother, Mrs. Rech, to her home in Smithville on Sunday. Mrs. Rech had been visiting here for several days.

NEW FUNDS MAY TOTAL $11 CAPITA INCREASE

Another increase in teacher pay was in prospect here Friday as new state funds were made available to the local schools and prospects for added per capita payments brightened the outlook for 1946-47.

Dr. Clifford Swift, President of the Cameron School Board, was happy over developments and said that while the board does not know exactly how much their funds may be increased but as soon as the situation can be fairly assessed the board will allocate all possible funds to still further increase teacher pay here.

The board went ahead and increased pay for the teachers $8500 by utilizing funds on hand and in view of an idditional state apportionment of $4. Since that time an additional $2 has been made available but not as yet received.

The State Board of Education has anounced still another increase, subject to legal interpretation at Austin which would make available an additional $5 for the coming school term which begins in September. It all adds up to $11 per capita more than was anticipated. Approximately $14,-300 will have come into the local board treasury when all the state increases are realized.

Dr. Swift was happy over the developments and said that the local board feels that the new school year here is the brightest in the history of the school on teacher pay. He added that every dollar beyond the need for adequate reserve of cash for emergencies will be paid to teachers.

Dr. Swift was anxious for the patrons of the school and the people of the city to know about the good fortune and by generous reference to all maters pertaining to the scholos he says the policy of the board will be to keep them informed and to encourage a greater popular interest in school affairs which will be a welcome phase in the program here for a greater school system.

ROARK FOR COUNTY CLERK

TO THE VOTERS OF MILAM COUNTY:

Shortly over a year ago, this country's hopes were high; your hearts were happy. One of the most terrible wars in all history was over and won. Your husbands, sons, brothers, sweethearts, and even you, were coming back home soon. Flags were waving merrily—the time you had planned for, hoped for, and prayed for, had come. There was talk about the fine job "G.I. Joe" had done for his country, and he was worthy of every word of praise, and then some. He was coming back to his home, his country, and his loved ones—hoping to find the peace and happiness about which he had dreamed. However, his heart was saddened because many of his buddies would not be returning. They had fought hard; they had die dnobly. Those returning must now find a place for themselves in the country for which they had fought. I am one of those fortunate ones to return, to seek a place among you.

I am coming now to ask you for the office of County Clerk of Milam county. I feel that I am qualified to serve you in this capacity, and will consider it an honor to do so.

I had hoped for an opportunity of speaking to you publicly, but this privilege was not extended me. So, I am appealing to you, through this letter, to consider my candidacy. if you think I am worthy, please give me your vote.

I have not been able to see each of you personally, but have endeavored to do so. I'm making this race on my own initiative, and at my own expense. I am a young man and will greatly appreciate your giving me a chance. So, when you go to the polls on July 27, cast a vote for L. J. Roark for County Clerk.

Yours very truly,

L. J. ROARK,
Rockdale, Texas.

Frank Susik, Jr., small son of Mr. and Mrs. Frank Susik, Sr., is among the patients in Newton Memorial Hospital.

"I am for Dr. Rainey"

BY J. FRANK DOBIE

Nothing that Homer Rainey advocates is half-way, half-revealed, half hidden in a hole, half-held by some demure corporation with offices in the skyscraper canyons of New York. Yon can take any principle or measure that he advocates and put a Coast Guard searchlight on it, and you'll find his plainness and directness unshadowed.

Take the Negro subject.

According to the Constitution of Texas, "Separate schools shall be provided for white and colored children, and impartial provisions shall be made for both."

"When I become governor," Rainey asserts, "I shall swear to uphold that Constitution."

This means one thing and it does not mean two tongues. It means that Homer Rainey will not make any move to disturb the present separation of schools, and that he will work to provide the Negroes with an efficient, dignified school system of their own, from the lower grades on up to a Negro university.

In the long run the freeing of slaves did fully as much for the white people of the South as it did for the Negroes. What reasonable white man or woman would today return to the traffic in human bodies? What person with pride or a sense of justice wants to raise his own head by standing on another human being's back? What man of color ever profited himself, in the final estimate, by keeping another man, no matter of what color, in the ditch?

The education of the Negroes in Texas and elsewhere in the South and the raising of their standard of living will actually advance the standards of life in the whole area. It will advance prosperity and enlightenment for whites as well as for colored.

Everybody agrees that we need a practical man for governor. A practical statesman has a mind stored with knowledge, has the power to think out wise conclusions, and has the agility to get others to cooperate in wise and just policies. It is well to pray for wisdom, but no man can be wise in complex affairs, no matter how hard he prays, unless he is master of a great deal of information.

I have been reading a series of articles written and radioed by Homer Rainey on PROBLEMS OF THE SOUTH. These problems concern Industry, Transportation, Health, Schools, Technology, Voting Restrictions, Race, Religion and other factors that condition our daily lives. When I consider Rainey's concrete information on these subjects, bought by years of hard study, and his firm grasp of them, made possible by his native good sense, and when I consider Rainey's competitors, I am reminded of a verse I once saw printed in box car letters on the walls of a garage in Idaho:

"They copied my words, but they
couldn't copy my mind;
I felt them a-stewing and a-
straggling forty years behind."

Knowledge and trained intellect are as essential to the governor of this mighty state as to a first class doctor, professor or lawyer. The science of government goes into many branches of life.

(turn to page seven)

Personal Mention

Mr. and Mrs. Hubert Bell and daughters, Barbara and Margaret Kay of Freeport are visiting in the home of Mrs. Bell's mother, Mrs. Lucy Clifton. They have also visited friends in the Rio Grande Valley, and visited Carlsbad Cavern in New Mexico.

Clayton Kahler RR 1c has returned to his home in Cameron after spending 15 months of service in the Pacific. He recently received his honorable discharge. Mr. Kahler is the son of Mr. and Mrs. E. L. Kahler.

Mrs. H. E. Graham has as her guests for a few days her aunts, Mrs. Alice Skinner from Davidson, Okla., and Mrs. Kate VanMeter of Caldwell. Other guests in the Graham home are Mr. and Mrs. Ben White of Beaumont.

Mrs. Thelma Hughes of Houston is visiting relatives and friends in Camreon.

Friends of Mrs. John Michna of Cameron will be glad to know she is doing well as a patient in the Newton Memorial Hospital.

CEMETERY WORKING

The cemetery at Walkers Creek will be worked Wednesday, July 31. Anyone having an interest in this cemetery please be there or have someone there to see to your interest. The grounds will be burned off with pear burners, which will make the work much easier. (13-1tp)

Mrs. Thomas White spent Sunday with her mother, Mrs. Walter Marek in Burlington, and assisted her in entertaining the Ladies Aid Society of that city.

Mrs. Jim Childers spent the week end with Mr. and Mrs. Jack Hardy. Mrs. Childers is a former resident of Cameron and taught in the public schools here.

The annual homecoming which was held at Pleasant Hill Sunday was attended by Mr. and Mrs. Bill Alex Bonds, Judge and Mrs. Jeff T. Kemp, and Judge and Mrs. Ed Gunn. Judge Gunn delivered the address. There was a large crowd present and a big dinner was served.

Mr. and Mrs. J. T. Veach and Mr. and Mrs. J. Simpson of Springfield, Illinois, are here on a visit with Mr. and Mrs. H. N .Tate and family. Mrs. Veach is a sister of Mrs. Tate and they have not seen each other in six years.

Mr. and Mrs. W. H. Tate and Edgar Tate of Texarkana have just concluded a 10-day visit with their brother, H. N. Tate and family, in Cameron.

Mrs. H. L. Hillard is spending several weeks visiting relatives and friends in Memphis, Tenn.

We don't experiment with your radio—we repair it—you pay less for your service. Any make radio.
Parma Radio Service.

Mr. and Mrs. Casey Slocomb, of Houston, are spending their vacation in Cameron with his parents, Mr. and Mrs. Don Slocomb.

Membership Drive is Discussed at Meeting Of VFW Auxiliary

Mrs. Guy Chandler was hostess on Monday evening to the Ladies Auxiliary of the local VFW post. About 25 members attended.

The meeting was called for the purpose of discussing the results of the membership drive which ended on Monday, the last day to secure charter members.

Twelve new names were added to the charter as follows: Mrs. Eddie Horstmann, Mrs. Marjorie Shapiro, Mrs. Johnnie Lee Richards, Mrs. Marijane Moses, Mrs. Edna Matula, Mrs. Audell Horstmann, Mrs. Lois Haddox, Mrs. Dorothy Garner, Mrs. Frances Eanes, Mrs. Mary Brashear, Mrs. Julia Halpain, and Mrs. Mary Jo Barmore.

The next regular meeting will be held on July 25 at 8 p. m. in the Knights of Pythias Hall.

Any make radio repaired. Call 104.
PARMA RAIDO SERVICE.

Aline Griswold Will Take Vacation from Duties at Church Here

Mill Aline Griswold, secretary of First Baptist church will be away from her duties at the church for the coming three weeks. The first week she will serve as pianist at the revival being held at South Elm.

She will then be accompanied by her parents, Mr. and Mrs. R. A. Griswold of Yarrelton, to Shenandoah, Iowa, where they will visit in the home of their son and brother, Hilton Griswold, and family. Miss Griswold is looking forward to the trip as this will be her first time to ride a train.

Miss Mary Nell McClellen, daughter of Mr. and Mrs. H. B. McClellen, will act as church secretary while Miss Griswold is away.

Zotz Family Reunion Is Held in Cameron

At the home of Mrs. C. G. Zotz the past week end the family held a reunion.

Those present were Mr. and Mrs. George Zotz and son, George, of Palacios, Mr. and Mrs. Lawrence Zotz of Goose Creek, Mr. and Mrs. Oscar A. Zotz and daughter, Miss Mildred; Robert and O. G. Zotz, Jr., all of Cameron, and Miss Florence Zotz of Rockdale.

This was the first time in six years that Mrs. Zotz has had all her children together.

On Saturday afternoon a weiner roast and picnic supper was enjoyed at the park, and on Saturday the family spent the day at the Zotz home at 1101 West Main.

Mrs. Evelyn Matthews of Waco has returned home after spending several days visiting her parents, Mr. and Mrs. Ed Gunn.

Mrs. Leroy J. Kubecka Honored Sunday With Miscellaneous Shower

Mrs. Ernest Kahler was hostess at her home to a miscellaneous shower honoring Mrs. Leroy J. Kubecka, on Sunday, July 13, between the hours of three and six p. m.

Quite a number of guests attended and were received by the hostess, the honoree, Mrs. V. A. Kubecka, and Mrs. Louis D. Kubecka, all of whom wore white carnation corsages, except the honoree, who wore pink and white carnations in her hair. Miss Olivia Lehman was in charge of the guest book.

Miss Marie Brod who wore a pink carnation corsage, ushered the guests into the dining room where Mrs. Emanuel Werner served cake, and Mrs. Joe Svasek of West, served punch.

The dining table was covered with a beautiful cloth of linen and centered with an arrangement of marigolds, and purple and yellow asters. On the buffet was placed vari-colored zinnias. The living room was decorated with zinnias and tube roses.

Mrs. Walter Lester led the guests into a bedroom where a display of many beautiful and useful gifts were presented to the honoree.

The bride was before her marriage, Miss Claudia Holmin of Armstrong, British Columbia, Canada, and is now residing in New Orleans, La. She was a recent house guest of her mother-in-law, Mrs. V. A. Kubecka.

IN APPRECIATION

I wish to take this means to thank Cameron Volunteer Fire Department and my neighbors who were so successful in preventing my home on North Travis street from being destroyed by fire on Monday morning.
H. L. McCulloch and family.

Mrs. Bob Dosch of Houston visited her mother, Mrs. Ray O'Neil over the week end. Mrs. Dosch is the former Mary O'Neill.

Mrs. Hamilton Bonnet and three daughters of San Antonio spent a few days visiting in the John Henderson home.

Mr. and Mrs. Jack Hardy of Houston have moved to Cameron where they will be associated with Mrs. Irma Kelley at the Kelley Nursery.

Read the classified ads every day.

S. E. Brogdon is Ill At Home in Cameron

S. E. Brogdon, representative of the Southwestern Life Insurance Company, is ill at his home here.

Mr. Brodgon said early Saturday that his offices will be closed for about 10 days and that anyone who wished to see him on business or for a good laugh, they are invited to come to his home.

Mr. Brogdon was operated on in the Torbet hospital in Marlin. He is well on his way to recovery and friends are pleased to have the good news.

Among those from out of town to attend the funeral of Granny McElwrath were her sister, Mrs. Alice Rhodes of Abilene; J. J. Johnson, Navasota; Mrs. Carl Stevenson and Troy Ray Mallon of Abilene; Mrs. Iva Rhodes VanDyke, Dallas; Mrs. Cora Nix, Mrs. Addie Brownlow, Frances Kilgore, Mr. and Mrs. Marion Nix, all of Bruceville; Mrs. A. B. Maywald, Beaumont; Mr. and Mrs. Wm. Locke, Rogers; Mr. and Mrs. Wayland Hughes, Bryan; Mr. and Mrs. Hicks Baskin, Houston; Mrs. M. P. Carroll, Houston; Mrs. Edwin York and son, Gerald, of Belton; Mr. and Mrs. L. D. Nichols, Temple; Jessie and Bennie Davis and Ruben Warren of Rosebud; Mr. and Mrs. Jim Swanzy, Ben Arnold; and Mrs. Brown Swanzy and Alice Richardson of Barclay.

Mrs. Dan Lunsford and Mrs. Maude Ethel Mullinix spent several days this week in Baton Rouge, La., visiting Mrs. Charles Patton who accompanied them. They had an enjoyable trip.

Odd Fellows Install Officers July 18th

At the meeting of the Odd Fellows last Thursday night, July 18, H. B. McClellen acted as installation officer.

Olan B. Beasley was installed as Noble Grand, M. H. Nance as Vice Grand, Lester Turner, Chaplain; H. N. Tate, Warden; J. C. Brashear, Jr., Inside Guardian; and Jesse Brock, Outside Guardian.

Read the classified ads every day.

In this can you'll find only the tender, better-flavored meat of the small tuna.

SOUTHLAND FEEDS
18 Per Cent Egg Mash
Wheat
Sweet Cow Feeds
A GOOD STOCK OF FEEDS
ROBERT WEEMS
Call 241
"WE DELIVER"

Pepsi-Cola Company, Long Island City, N. Y.
Franchised Bottler—PEPSI-COLA BOTTLING CO., of Caldwell

Green & Boedeker

WHY PAY MORE?
The New Charm-Kurl SUPREME COLD WAVE HOME KIT
Each kit contains 3 full ounces of Salon-type solution with Keratinol, 60 Curlers, 60 end tissues, cotton applicator, neutralizer and complete instructions.
Costs Only 98¢ plus tax
Takes only 2 to 3 Hours at Home
DUSEK'S PHARMACY

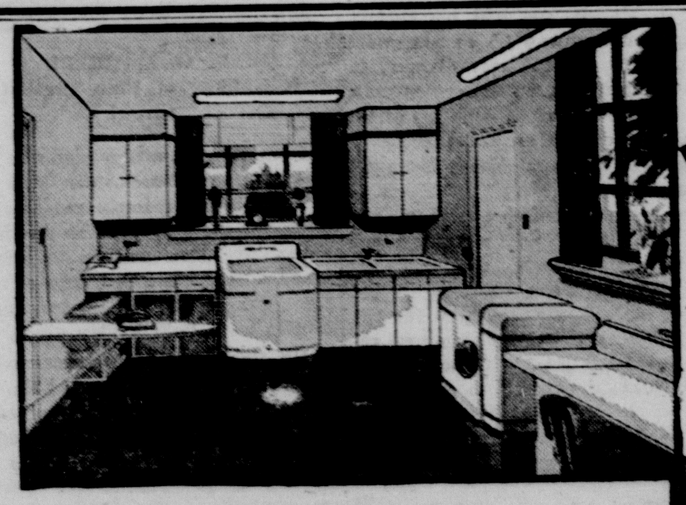
Wash-day Bright!

Your new All-Electric Laundry will be a Marvel of Convenience...
"Wash Day Bright" becomes a reality with an all-electric home laundry, which is properly lighted for the various laundry tasks.
Proper lighting plays a vital part in the operation of your home laundry, where plenty of well-directed, glareless light does away with eye-fatigue just as your automatic washer, dryer and ironer do away with the drudgery of washday.
Your home laundry should have general illumination throughout the room, while localized lighting units should be used to provide light free from shadows and reflected glare at the various working centers where the laundry is sorted, where spots are removed, and where ironing is done.
You'll be surprised and delighted when you see the pleasing difference proper lighting will make. See your Electrical Dealer today about plans for providing proper lighting in your laundry.
Light Conditioning
Provides plenty of the right quality of light for easy seeing and, at the same time, adds beauty and charm to the home. Light Conditioning, with all its benefits, costs so little and adds so much to efficiency in the home and to the enjoyment of better living.
TEXAS POWER & LIGHT COMPANY

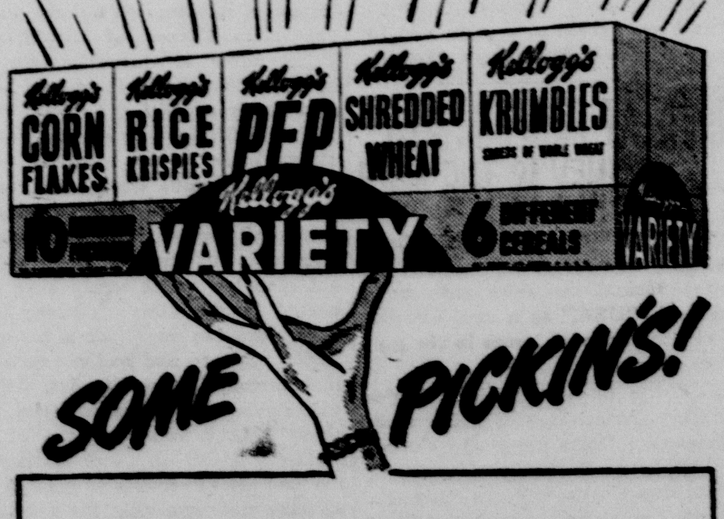

6 different cereals to pick from in Kellogg's VARIETY. Kellogg's CORN FLAKES, PEP, RICE KRISPIES, KRUMBLES, 40% BRAN FLAKES, SHREDDED WHEAT—10 generous packages in one handy carton. Try it!
Kellogg's VARIETY

Stewart Grocery

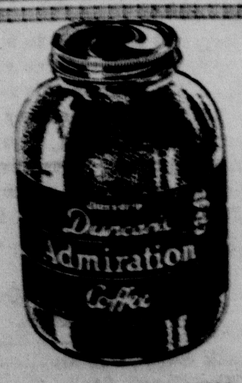

Esslinger & Killen

POSSUM FLATS . . . "CLOSE HARMONY!"
By GRAHAM HUNTER
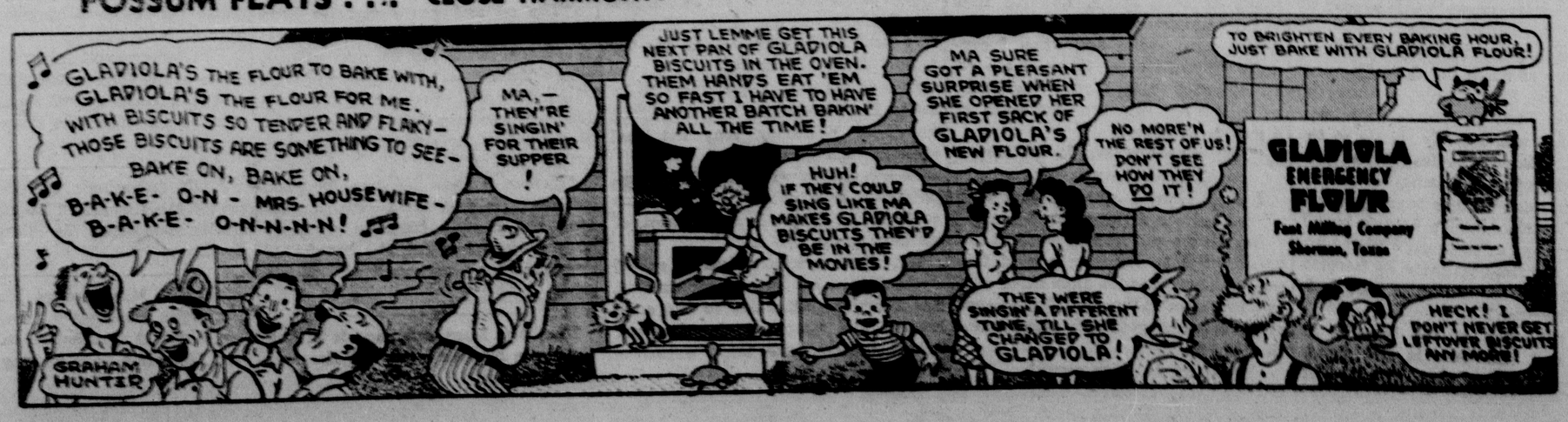

J. OTTO KELM DIED AT BEN ARNOLD WEDNESDAY

J. Otto Kelm, 83, Texas pioneer and a resident of Milam county for the past 36 years, died at 3:30 p. m. Wednesday, July 17, at his home near Ben Arnold.

Mr. Kelm passed away in his sleep. His only living brother, Albert Kelm, of Burton in Washington county, had arrived at the Kelm home on Tuesday for a visit and the family were talking when Mr. Kelm said he wished to rest and went to his room. The family went to the lawn of the home so as not to disturb Mr. Kelm in his rest. Later his daughter went to his room and found him dead.

J. Otto Kelm was born December 28, 1862 at Berlin in Washington county, Texas. He was married there and in 1910 moved with his family to to Ben Arnold where he owned and operated a farm for 36 years.

Mrs. Kelm died eight years ago and since that time Mr. Kelm has lived at home with his daughters to care for him.

Funeral services will be held at 3 p. m. Friday, July 19 from the family residence at Ben Arnold with services at St. James Evangelical Lutheran church at Vogelsang. Rev. R. Kalkbrenner will conduct the services. Interment will be made in the Ben Arnold cemetery.

Mr. Kelm was the son of a Confederate soldier. He was born in 1862 while his father who came to Washington county from Germany, was away from home serving in the army of the South. He was two years old when his father returned from the army. Mr. Kelm was a member of the Lutheran church at Burlington.

Surviving are three sons, Albert Kelm of Plainview, Otto Kelm of Cameron, and Edwin Kelm of Ben Arnold; two daughters, Miss Elsie Kelm and Miss Edna Kelm of Ben Arnold.

Mrs. John McLerran is visiting in the home of Mr. and Mrs. A. R. McLerran.

A. R. McLerran is visiting his wife's father, George Black, who is a patient in a Corpus Christi hospital.

Jim Perkins of Calvert was in Cameron recently.

KEY RATE WILL BE CUT 2C HERE ON AUGUST 1

Cameron's fire insurance key rate will be cut two cents on August 1 it was said by Gordon Baskin of the Camp-Baskin agency.

Mr. Baskin said that the credit would be restored because of the resumption of reports to the Department by the Fire Marshal.

The city was penalized some time ago when the reports failed to reach the Fire Insurance Commissioner .

The savings to be effected was not known but the key rate will be restored to its former level.

Swimming Classes at Municipal Pool Open

Swimming classes at Municipal pool have been opened by Bobby Terry and indications were that a large number of youngsters will take advantage of the courses.

Intermediates are taught at 5 p.m. and beginners are on at 6 p.m. A small charge is made by Terry who is an expert swimmer and has been a life guard at the pool for several summers.

Parents who want their youngsters to learn how to swim should take them to the pool at the above hour and make arrangements.

Lt. C. W. McShan Comes To Local Airport to Assist in Operations

1st Lt. C. W. McShan of San Antionio, veteran of the Pacific War, has reported to the local airport where he will assist LeRoy Mills in operations.

Lt. McShan is on terminal leave at present but will soon be with the airport activities. He served in the Pacific theatre of war. Mrs. McShan was reared in Rosebud. Temporarily they are making their home in that city but plan to move to Cameron soon.

BASEBALL RESULTS

Monday, July 22—Toddle Inn 10, J. C. Penney Co. 8; Tex Miller 9, Cameron Ice Cream Co. 4. Tuesday night at 7 Moseley Electric vs. Carey Lumber Co.; 8 Honey Boys vs. Safeway; 9 Ladies game.

Mrs. Jewell Mullinax shopped in Cameron Tuesday

Roping Club to Stage Jack Pot Calf Roping Program Here Sunday

The Cameron Roping Club announce a calf roping program at the arena at Wilson-Ledbetter Park, Sunday, July 28 at 2:30 p. m.

The contest is known as a jack pot roping. Contestants put up the prize money in all events and the winner takes all. There will be several prizes of at least $5 and maybe more.

Many local ropers and some professional ropers are due to take part and the public is invited. There will be no admission charge.

Mary Neil McClellen is secretary for the First Baptist church while Miss Griswold is on her vacation.

Tracy Lamar of Rockdale was in Cameron recently.

W. F. Rogers of Abilene, former citizen of Milam county, is visiting his niece, Mrs. Jerusha Rogers.

Mr. Shrader of Brenham transacted business in Cameron Friday.

AGRICULTURAL CLASSES WILL BEGIN AUGUST 1

Agricultural classes under the GI Bill of Rights and available to veterans, will begin in Cameron on August 1, it was announced by Chas. M. Hicks, county superintendent.

Roy Hensley, who resigned as a member of the Cameron school faculty and who is qualified as a teacher of Vocational Agriculture, and Frank Mitchell of Buckholts, have been retained by the State Board of Vactional Education.

Registtration of discharged service men who wish to take advantage of the school is now in progress. The federal government will pay the veteran while he is attending this school.

The school will be supervised by the state board. A similar school has been in progress at Rockdale and Sharp for several months.

Frank Susik, Sr., is ill and a patient in Newton Memorial Hospital and is doing well.

Mrs. J. W. Clark has been quite ill and is a patient in the Newton Memorial Hospital.

Mrs. William Henderson of Waco is visiting in the home of her daughter and family, Mrs. C. W. Bradbury.

"PERCE STRINGS" —by— CULPEPPER'S

New Higher Pay

for the Army!

NEW PAY SCALE

IN ADDITION TO CLOTHING, FOOD, LODGING, MEDICAL AND DENTAL CARE, AND LIBERAL RETIREMENT PRIVILEGES

	Starting Base Pay Per Month	Monthly Retirement Income After: 20 Years' Service	30 Years' Service
Master Sergeant or First Sergeant	$165.00	$107.25	$185.63
Technical Sergeant	135.00	87.75	151.88
Staff Sergeant . .	115.00	74.75	129.38
Sergeant	100.00	65.00	112.50
Corporal	90.00	58.50	101.25
Private First Class	80.00	52.00	90.00
Private	75.00	48.75	84.38

IN ADDITION TO COLUMN ONE OF THE ABOVE:

20% Increase for Service Overseas.
50% Increase if Member of Flying or Glider Crews.
5% Increase in Pay for Each 3 Years of Service.

Highlights of Regular Army Enlistment

1. Enlistments for 1½, 2 or 3 years. (One-year enlistments permitted for men now in the Army with 6 or more months of service.)

2. Enlistment age from 18 to 34 years inclusive (17 with parents' consent) except for men now in Army, who may reenlist at any age, and former service men depending on length of service.

3. A reenlistment bonus of $50 for each year of active service since such bonus was last paid, or since last entry into service, provided reenlistment is within 90 days after last honorable discharge.

4. Up to 90 days' reenlistment furlough with pay, depending on length of service, with prescribed travel allowance paid to home and return, for men now in the Army who reenlist.

5. Consult your Army Recruiting Officer for other furlough privileges.

6. Mustering-out pay (based upon length of service) to all men who are discharged to enlist or reenlist.

7. Option to retire at half pay for the rest of your life after 20 years' service—increasing to three-quarters pay after 30 years' service. (Retirement income in grade of Master or First Sergeant up to $185.63 per month for life.) All previous active federal military service counts toward retirement.

8. Benefits under the GI Bill of Rights assured for men who enlist on or before October 5, 1946.

9. Choice of branch of service and overseas theater (of those still open) on 3-year enlistments.

ENLIST NOW

AT YOUR NEAREST

U. S. ARMY RECRUITING STATION

A GOOD JOB FOR YOU
U. S. Army
CHOOSE THIS FINE PROFESSION NOW!

15 East Central Temple, Texas

The Most Valuable Property You Own

IS STANDING IN YOUR SHOES

MONTHLY INCOME TO YOUR WIFE

A Program on Request

REED ROGERS

LIFE INSURANCE AND ESTATE PLANNING

Box 362. Temple, Texas

EMORY B. CAMP G. S. BASKIN

CAMP - BASKIN

Insurance

'For your every need'

CAMERON, TEXAS

DEPENDABILITY

You can confidently depend on us to carry out your every wish in choice of appontments. Good taste and quiet dignity prevails no matter how simple the ceremony.

MAREK-BURNS FUNERAL HOME

PHONE 546

J. L. FOSTER, JR. G. L. HUMBLE

FOSTER & HUMBLE

REAL ESTATE AND INSURANCE

List your property with us for immediate sale: City - Farm - Ranch or any type of Going Business.

General Insurance

All types of coverage in Old Line Companies

HENDERSON BUILDING

Phone 196

MAMIE A. HEFLEY

INSURANCE

THE VERDICT OF THE YEARS IS SATISFACTION

"Time Tried and Fire Tested"

INSURANCE IS NOT AN EXPENSE—IT IS AN INVESTMENT IN SECURITY!

THE CAMERON HERALD
ESTABLISHED 1860.

Entered in the Post Office at Cameron, Texas, as mail matter of second class under an act passed by Congress, March 3, 1879.

JEFFERSON B. WHITE
Editor and Publisher

ROBERT G. HUGHES THE CANDIDATE VISITS CITY

Robert G. Hughes of Tom Green county, and a candidate for Associate Justice Third Court of Civil Appeals, was in Cameron early Monday on a campaign tour of this county.

Mr. Hughes said that he was getting tremendous encouragement over the district and appreciates the support he is getting in Milam county.

Mr. Hughes lives in San Angelo. He has an impressive record of public service and is running against Judge Blair who has held the office for more than 23 years.

Mr. Hughes has practiced law 20 years and began his public service as city attorney in San Angelo where he served eight years. He was appointed District Attorney and served two years and eight months.

When he was named District Attorney it was to succeed a younger man who was called away to war. Judge Hughes did something very few office holders have ever done. He resigned when the man whom he suceeded came back from the war. For having done this he is to be commended highly and the people will appreciate this magnanimius gesture on his part.

Judge Hughes is a war veteran of World War I. He is 46 years old, is married and has four children.

Judge Hughes has never asked for an indorsement from the bar. He received such an indorsement in Tom Green county, but it came voluntarily.

While he made no comment, friends here have been pointing out that lawyers generally have little option when a judge asks for their indorsement in advance of an election. Such practice should be discontinued. No judge is in debt to a bar member who campaigns for his election but many think it is not a proper thing to do. Judge Hughes was due to get a good vote here largely on the grounds of his excellent record; his action in resigning an office so a soldier boy could get it back, and the fact that he does not have a bar endorsement.

Charlie Porubsky is Now Owner of Matula Service Station

Charlie Porubsky, Jr., is now the owner of the J. A. Matula Service Station on Highway 36 at the west entrance to the business section.

Mr. Porubsky is a veteran of the late war. He served in the European theatre of operations with the Military Police. He contracted illness in service and was sent to an army hospital in California where he remained for seven months, returning to his home here to engage in business.

Mr. Porubsky has a modern station with all services including two experienced mechanics who are: S. F. Creacy and Ernest Weidman.

Read the classified ads every day.

Caution 666
Cold Preparations
LIQUID, TABLETS, SALVE, NOSE DROPS
CAUTION—Use only as directed

TO PROSPECTIVE MEMBERS OF THE COUNTRY CLUB

Memberships in the club are now available at $100. On and after August 15 the membership fee will be $150. We now have 95 members and inasmuch as there are a number who may want to join we take this method of announcing that you can still become a member at the original fee. The club house is under construction and the club grounds are being rapidly cleaned and beautified and we invite your inspection of the club. If you wish to become a member we assure you that you will be welcome and we invite you. Please see the undersigned or any member of the committee.

ALBERT COLLINS,
Secretary-Treasurer.

Read the classified ads every day.

Mr. and Mrs. E. J. Sebesta, Jr., of Fort Worth and Mr. and Mrs. Alvin Sebesta of Belton, visited their parents, Mr. and Mrs. E. J. Sebesta, Sr., here recently.

Dr. Robert Titsworth
GRADUATE LICENSED VETERINARIAN
Office back of AAA office
Residence telephone 38
TELEPHONE 214

NO. 1 GRADE ARMY SURPLUS
OLIVE DRAB LEAD AND OIL PAINT
SOLD IN 55 GALLON DRUMS ONLY
PRICED LESS THAN WHOLESALE
$55.00 Drum FOB Houston
WRITE
DONIGAN CORPORATION
3200 SOUTH MAIN STREET HOUSTON, TEXAS

To The Voters of Commisioner Prec. 2

I have lived in Cameron for 20 years. I raised and educated my family here, having the sole responsibility for these duties of devotion to my children.

My life has been spent in private business of which I think I have made a success. Having sold my business about a year ago I am prepared to give the people my full and undivided time of you choose to be kind enough to elect me to the office of Commissioner of this precinct.

I feel it is important that as your Commissioner I would give my time and energy to the job. It is an important office and to be a hard worker at the job would give me an opportunity to demonstrate what I can do with the experience I have had in business and by a close study of these duties. To be friendly and considerate of all; to be loyal to the people, to be sympathetic with every problem in every part of the precinct, I have an ambition to serve you and you know how much it would mean to me.

Please consider this as my personal appeal to you and if there are any I have not had the pleasure of talking to, I am especially anxious to let you know I want your vote and support.

W. W. (DOCK) MARKHAM
FOR COMMISSIONER PRECINCT NO. 2

R·U·AWARE ?

The CITIZEN'S NATIONAL BANK is one of the finest banking institutions in the state. A banking connection with us will be a soure of pride and satisfaction for every member of your family. You are cordially invited to make full use of ALL of our services.

CITIZENS NATIONAL BANK
Capital $100,000.00
Surplus $125,000.00
CAMERON, TEXAS

Where Women Gather There's Talk . . .

and a lot of it is talk about Gas Refrigerator

Little wonder because of all the automatic refrigerators, only the Servel Gas Refrigerator offers these clear-cut advantages: Permanent silence . . . freedom from wear . . . long, dependable life . . . lowest operating cost. For the gas refrigerator freezing system is the only one with no moving parts to wear out. So they are talking and saying, "My next will be a gas refrigerator."

See Your Servel Dealer

Lone Star Gas Company

Western Auto Associate Store
HERE'S WHERE YOU SAVE

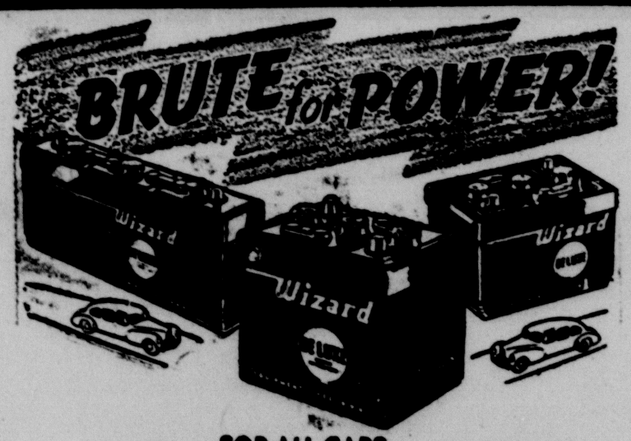

FOR ALL CARS . . .
WIZARD BATTERIES
Quality and endurance comparable to much higher priced batteries.
$6.85 With Exch.
For most cars, equipment type, 100 amps . . . 45 plates. Now Only
For Buick, Olds, Pontiac, 1938-42, Exch. $8.40
For Ford, Zephyr, Mercury, 1940-42, Exch. $6.70

¼x4"
SCREWDRIVER
Amber plastic handle, — tough, shockproof!
46c

Look! Heavy-Duty TIRE PUMP Only..

$1.73

HARRY HARAWAY'S
Western Auto Associate Store
PHONE 207 CAMERON

Seasonable Items AVAILABLE

TROT LINES
HOOKS AND FLOATS
FLASHLIGHTS
LANTERNS
MINNOW BUCKETS
PICNIC BOXES
CAMP STOOLS
CHILDREN'S COASTERS
SIDEWALK HAND CARS
GARDEN HOSE
AUTOMATIC RECORD CHANGERS
SESSIONS ELECTRIC CLOCKS
TENNIS RACQUET AND BALLS

ELECTRIC TOASTERS
AUTOMATIC AND REGULAR TOASTERS
PRESSURE COOKERS
ELECTRIC PLATES
SINGING TEA KETTLES
FANS, HOME
FANS, ATTIC
FANS, EXHAUST
ELECTRIC ¼" DRILLS
½ H. P. BENCH
¼ DRILL STAND AND DRILL
1½ TONS HYDRAULIC JACKS

EVAPORATIVE OR WASHED AIR CONDITIONERS
INSULATION FOR COOLING COMFORT
ROOM-EX AND BUILDING WIRE SUPPLIES
FLUORESCENT LITES, PARTS AND SUPPLIES

Horstmann Bros.
TIRES — HOME AND AUTO SUPPLIES

TENNIS TOURNAMENT IS ENLISTING INTEREST

The tennis tournament opening here Monday night got away to a good start and interest is growing.

Coach Leo Jackson said the communitly play program is working out according to plans and is proving a success.

Monday night in the tennis matches the following results were noted: Alton Fuchs, 1st; Milton Winfield, 2nd; J. B. Harrison, 3rd. The consolation winner was John Henderson.

The tournament continues Tuesday night with the upper age bracket.

MRS. LOUISA BECKHUSEN DIED HERE EARLY FRIDAY

Mrs. Louisa Ashenbeck Beckhusen, 76, died in Newton Memorial Hospital Friday, July 19 at 9 a. m. She had been ill for the past four years and at the time of her death was in Cameron for treatment.

Mrs. Beckhusen was born in Colorado county April 4, 1870 and came to Milam county with her parents at the age of two years and had lived here since that time. For many years the family home was in the Hoyte community. Mrs. Beckhusen was a life long member of the Presbyterian church.

Funeral services were to be held Sunday afternoon, July 21, at the Methodist tabernacle at Liberty by E. O. Harrell, minister at First Presbyterian church in Cameron. Interment in Liberty cemetery with the Green Funeral Home in Cameron, directing arrangements.

The body will remain at the funeral home in Cameron until the funeral hour Sunday.

Surviving are four sons, Fred Beckhusen of Rosebud, Gus, Herman and Eugene Beckhusen, all of Milano; three daughters, Mrs. Betty Odom, and Mrs. Helen Motimer of Milano, and Mrs. Sophie Riley of Natalia, Texas.

Five brothers survive as follows: J. C. Ashenbeck of Wharton; G. C. Ashenbeck of Brownfield; A. F. Ashenbeck of Milano; T. H. Ashenbeck of Pearson, Maryland; and R. W. Ashenbeck of Santa Anna. She is also survived by a number of grand children and great grandchildren.

Read the classified ads every day.

KILL RED ANTS! You can easily rid your premises of Red Ant Beds with **Durham's Extermo Ant Balls** at a cost of less than 5c per den. Six Balls 30c and 12 Balls 50c at your druggist or at

NEW CAMERON DRUG CO.

WANT-ADS

NOTICE—Don't let your row crop waste. See Frank Tomek about your row binding. Rt 2, Buckholts. (11-4p)

FOR SALE—Six room house with extra lot, made into two apartments. Good revenue and splendid investment. Phone 348, Luther Roberts.

PAY CASH for good used cars. See me before you sell. George Childress (43-tf)

LIST YOUR PROPERTY with us. Foster & Humble Real Estate, Henderson Bldg. Phone 196. (6tf)

PAPERS—Typewriter and business, onion skins, rag content bonds, second sheets, legal sizes, stencils, mimeograph, carbons, inks, manuscript covers. Build Cameron. Buy from your local printer.

USED CARS WANTED—Will buy any make or model. Grabein Chevrolet ompany. 34-tf

FOR SALE — Hubam clover seed. Carl C. Black. (12-2tc)

OFFICIAL NOTICE

The City of Cameron is making an effort to keep our town as clean as possible. One of the chief sources of disease, especially polio, is the failure to properly dispose of sewage and to keep dry closets clean and treated with lime. This service is given for a monthly charge of 50c, payable when service is rendered. All must take advantage of this service or imperil our town with an epidemic of disease. Failure to pay will subject every owner or tenant of premises to a fine of not less than $100. This law must and will be enforced. Do not fail to observe this appeal for the public's good and for your own good.

(Signed) CITY OF CAMERON,
By Dan Tyson, Secretary-Treasurer.
By order of City Council,
July 16, 1946 (13-1tc)

FOR SALE—New 4-room house with bath room. Phone 439-J or 35. (13-1tc

CAPERTON'S
5c and 10c STORE

TOWELS 59c - 79c - 1.00
WASH CLOTHS 15c
BED ROOM LAMPS 3.49 each (Electric)
MOTH BALLS 10 oz. 10c
MIXING BOWLS PYREX 98c set
COLOR BAKER PYREX BOWLS 1.49 set
PYREX UTILITY DISH 69c
PYREX PIE PLATE, 12" 49c
PYREX LOAF DISH 49c

KNIFE AND FORKS 1.79 set Red and Green Handle
END TABLES 3.49 each (Several Styles)
FLASHLIGHTS 1.98 - 2.25 (Complete)
LANTERNS 1.29
LAMP CHIMNEYS 10c
BUTTER PAPER 1 roll 5c (20 sheets)
BUTTER MOLDS 1 lb. 59c
BOTTLE CAPS 10c roll

Southern Select Beer is SECOND TO NONE

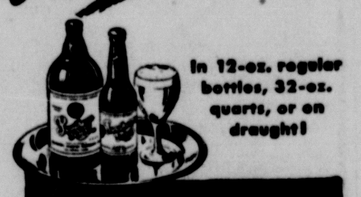

In 12-oz. regular bottles, 32-oz. quarts, or on draught!

Southern Select BEER
Made with SECRET FLAVOR CONTROL

GALVESTON-HOUSTON BREWERIES, INC., Galveston Texas

FRED LAZEK, SR.
Phone 83

ANNOUNCING

BUTANE GAS SERVICE
BUTANE TANKS AND APPLIANCES
— AT —
CENTRAL GAS AND EQUIPMENT
1004 NORTH TRAVIS — CAMERON
Robert W. Wells, Manager Write or Telephone 342

CONTOURS And TERRACES

Boost Crop Yields

MORE than 30 per cent average increase in crop yields — that was the reward of 9,000 farmers recently checked on results of their soil conservation program. Terraces and contours were responsible for much of this extra yield. By holding rainfall, they provided "natural irrigation" for slopes.

Almost all crops will respond to better moisture control. If you have sloping fields, farming on the contour, terracing or strip cropping almost certainly will pay you a profit.

Terracing is no longer a job for engineers and heavy machinery. You can build terraces successfully with your regular farm equipment. Allis-Chalmers has developed practical methods of terracing, strip cropping, and building grassed waterways with your farm tractor and tractor plow.

The Allis-Chalmers handbook "You Have What It Takes To Contour and Terrace" will show you where you need terraces and how to build them. Ask us for a copy . . . it's free.

Listen to the NATIONAL FARM AND HOME HOUR with Everett Mitchell . . . every Saturday . . . NBC.

ALLIS-CHALMERS SALES AND SERVICE

DEALER W. P. MATYASTIK PHONES 477 and 364-J

VOTE FOR

RAYMOND DEES

FOR COMMISSIONER

PRECINCT 3

As your Commissioner it would be my purpose to devote my entire time to the job and to concentrate on roads that need repairs first and to make the benefits of road construction and maintenace available in all sections of the Precinct.

My experience, I feel would be most helpful in giving you the kind of service you would want your Commissioner to render. The office of Commissioner is one of the most important in the county and in addition to close application to duty on the roads I would be especially concerned with giving you loyal and capable service on the court.

It has not been my pleasure to see each voter and I take this means of appealing to each one personally to ask their vote and support on Saturday, July 27, when you go to the polls to cast your vote. My pledge is to do the job and I will greatly appreciate your vote, being mindful at all times of my obligation to you for your expression of confidence.

IF YOU WANT
BETTER ROADS
VOTE FOR

L. D. SHAW

FOR
County Commissioner
PRECINCT NO. 3

The people of Precinct No. 3 are entitled to better roads, and if elected your Commissioner, I pledge you that I will devote my full time and best efforts to doing just that.

I pledge a conscientious effort to serve every section of the precinct equally, to make permanent improvements wherever possible, to pay particular attention to every school bus route . . . and to give the people the very best roads possible with the money available for Precinct 3.

The job of Coutny Commissioner is a young man's job. I feel I can handle it efficiently, and give you good representation on the commissioners court.

Your vote on July 27 will be appreciated. I have tried to see every voter in the precinct but, of course, this is impossible, and I hope you will consider this a personal invitation for your support.

AMERICA'S SMARTEST PENCIL BUY—
EVERSHARP REPEATER PENCIL

Feeds new points when you need new points. Just click the Magic Button to reload drop a six months supply of Eversharp lead in the barrel

$1.50

Dusek Pharmacy
Phone No. 2 Cameron

EVERSHARP'S
2 GREAT CBS SHOWS...

To the People of Milam County

I am deeply grateful for the privilege of having had the opportunity to see so many of the voters of the county in my race for Assessor and Collector of Texas. I want now to especially direct this appeal to those I did not have the pleasure of seeing during the campaign and to ask your vote and support.

I invite your attention to my record and to my life as I have lived it in this my native county. In all I have tried to do it has been my first consideration to be loyal, to be true and faithful and I want to serve you as your Assessor and Collector of Texas. My experience would enable me to immediately begin my service in the manner you expect and I pledge you that I will work and work hard at the job. I believe in doing the days work. Anyone who asks to serve the people should feel that he owes his best efforts at all times and I pledge you this will be done.

I want especially to urge the discharged veterans and those who may be in uniform who are qualified, to go to the polls and vote. Our state has made it possible for you to vote without payment of a poll tax and every young man who served his country as I did should go and vote.

When you go to the polls on Saturday, July 27, remember me and take this as my personal appeal for your support.

Valter White

FOR
ASSESSOR and COLLECTOR OF TAXES

"I served my country...now I want to serve my County"

SERVING YOU THROUGH SCIENCE

Pick it for its TREAD
Pick it for its SAFETY
Pick it for its NAME

U.S. ROYAL

Millions of motorists put the "U.S. Royal" name up where it is today. Their satisfaction . . . the long mileage they always get from Royals . . . the extra safety they enjoy from Royal's famous block tread — make them know Royals as the *quality* tire.

So now that there's a *new* U.S. Royal—built with rayon—it's mighty good news.

For here's a U.S. Royal built with *super-strength rayon cord*—a tire that runs cooler—a tire that cuts down destructive *inner* heat. It's *lighter*—and *stronger*. It gives you far greater *protection* against blowouts. *It's a better, safer tire!*

And, of course, it brings you *all* the exclusive features of "U.S." construction—famous Royal block tread, *Safety-Bonded* Cords, *ventilated* shoulder design, and many more. All the way through, it's a *quality* U.S. Royal!

This great new tire is available now in many passenger car sizes.* See it today at your U.S. Tire Dealer's—find out how soon you can be riding on *rayon-built* U.S. Royals!

*Present Government regulations restrict all rayon construction to sizes 6:50 and larger.

THE NEW U.S. ROYAL with RAYON

MACK'S OIL COMPANY
A. W. McCULLIN
Phone 180
At The Underpass
CAMERON

UNITED STATES RUBBER COMPANY

LAW ENFORCEMENT IS PLEDGED BY DR. RAINEY

Temple, Texas, July 2.—Dr. Homer P. Raney pledged here tonight that no hardened criminal, with string of convictions, would be released from prison if he is elected governor.

Declaring that a governor "can and should de something when crimes of violence increase nearly 50 per cent in one year's time," Dr. Rainey said:

"This practice of releasing habitual criminals upon the helpless citizen ship of Texas must be stopped."

Dr. Rainey promised the peace officers, jurors and citzens of Texas that he would personally review every recommendation made by the Board of Pardons and Paroles.

"No thug, who has habitually violated the law, will be released from prison with my approval," Dr. Rainey said.

Quoting Texas police association records, Dr. Rainey haid in 1948, under former Governor James V. Allred, 1808 clemencies were granted.

"By 1943, however the number of clemencis had jumped to 4,506; and in 1944, the number was 4,220. In the 181 month period ending in February, 5,829 clemencies were signed by the governor," Dr. Rainy said.

Youthful first offenders should be considered for clemency, Dr. Rainey said, and added that a Texas constitutional amendment adopted in 1935 authorizes judges to suspend sentences and place defendants on probation, under such conditions as the legislature may prescribe.

"This is a wholesome provision, but the legislature has done nothing about it. I shall urge them to put this amendment into effect," Rainey sand.

"It is most desirable to let judges, who are on the ground and know the facts, deal with juvenile delinquents and first offenders," he said.

To combat juvenile delinquency, Dr. Rainey said he was for the establishment of an unpaid State Recreational Commission which should assist local communities in planing play facilities and programs for boys and girls.

He said supervised play is a community responsibility, but the proposed commission can help with "technical advice, information as to the best practices and thorough aid in planning."

Citing other states which have several times more than the 250 patrolmen Texas has to police its 28,000 miles of state highway, Dr. Rainey said:

"It is small wonder that the spectre of death on the highway hangs over us all."

Increased appropriations for the state department of public safety were advocated by the gubernatorial candidate.

Helen Weir of Denison is spending the week end in Cameron with Frances Gandy and other friends.

Mrs. Alvin Allday of Rockdale was a business visitor in Cameron Wednesday.

POLITICAL ANNOUNCEMENTS

Th Herald is authorized to announce the following candidates for nomination subject to the action of the Democratic Primary to be held on Saturday, July 27, 1946:

For Associate Justice Court of Civil Appeals Third Supreme Judicial District:
ROBERT G. HUGHES

For Congress:
W. R. POAGE

For Flotorial Representative 65th District:
HENRY G. LEHMAN

For Representative 64th District:
A. N. GREEN

For County Attorney:
W. A. (BILL) MORRISON
ED GUNN

For County Judge:
JEFF T. KEMP

For County Treasurer:
R. A. (Woodsie) DEVERS
JOHN W. HAIRSTON

For County Clerk:
L. J. ROARK
HOMER NABOURS

For County Superintendent:
CHAS. M. HICKS

For District Clerk:
GRADY ALLEN

For Assessor and Collector of Taxes:
VALTER WHITE
BILL ALEX BONDS

For Sheriff:
CARL BLACK

For Commissioner Precinct No. 1
C. S. RANEY
ED. O. PAGEL

For Commissioner Precinct No. 2:
W. W. (Dock) MARKHAM
GRADY STIDHAM

For Commissioner, Precinct 3
RAYMOND DEES
JESTUS ALFORD
BYRON NEAL
L. D. SHAW

For Justice Peace Precinct 1:
WOMACK BRASHEAR

For Constable Precinct 1:
HOMER ALLEN
B. F. BAILEY (Re-Election)

JO ED WINFREE

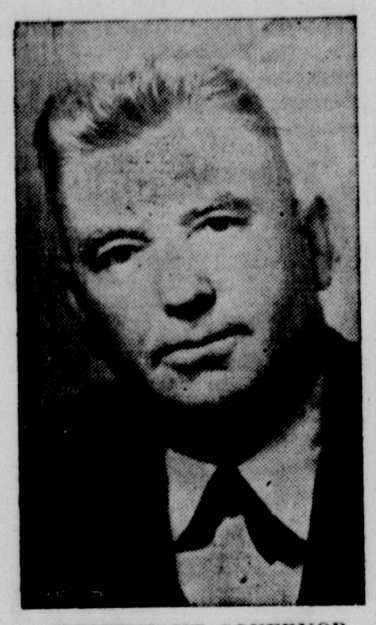

LIEUTENANT GOVERNOR

A native Texan, 12 years in the Texas Legislature, where he fought for liberal old-age assistance, better schools, farm-to-market roads. Sponsored bill giving soldiers the right to vote without paying poll taxes. When you promote him, he will keep up the fight!

ALLEN SHIVERS IS FULLY QUALIFIED

ALLAN SHIVERS

Senator Allen Shivers is the only candidate for lieutenant governor who has the experience and qualifications that are so badly needed to properly preside over the Texas Senate, the lieutenant governor's chief function. Allan Shivers gained this experience through 12 years of service as a senator, interrupted only by two years overseas duty with the Army. He is also the only war veteran seeking the lieutenant governor's ofice.

(Paid political advertisement.)

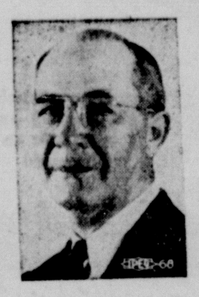

Re-Elect one of Texas' Most Capable Judges

Mallory B. Blair

Associate Justice of the Third Court of Civil Appeals

DO YOU WANT A FREE JUDICIARY?

MAN LOOKS TO THE COURTS FOR PROTECTION OF HIS FREEDOM AND PROPERTY

Robert G. Hughes

YOUR PROTECTION DEPENDS UPON HAVING FREE AND INDEPENDENT JUDGES

Will the LAWYERS of the Third Supreme Judicial District control the election of your Associate Justice of the Third Court of Civil Appeals or will you elect him by free ballot?

My opponent says:
"More than 80% of the practicing attorneys in the 24 counties which make up the 3rd Judicial District have endorsed the re-election of Judge (Mallory B.) Blair."

I have not sought the endorsement of any LAWYER.

I will be under no obligation to any LAWYER.

I will be the PEOPLE'S Judge; not the LAWYER'S Judge.

I am a World War I Veteran, 46 years old, married and have four children. I resigned as District Attorney February 1, 1946 in favor of a World War II Veteran who had left the office to enter the services.

My home is in San Angelo, Tom Green County, Texas. I have practiced Civil Law for 20 years in State and Federal Courts.

My opponent has held this office for more than 23 years.

I RESPECTFULLY SOLICIT THE PEOPLE'S VOTE.

ROBERT G. HUGHES

Candidate, Associate Justice

THIRD COURT OF CIVIL APPEALS

W. R. (Bill) CHAMBERS

of Brown County, Texas

A DEMOCRAT

ASKS YOUR SUPPORT FOR

COMMISSIONER OF AGRICULTURE

GOING PLACES?

Spotless Restrooms at the HUMBLE Sign

As you travel Texas highways to this summer's vacation, stop to freshen-up at the Humble signs along your route. They stand for **clean, sanitary restrooms;** ice water; prompt, courteous, helpful service; products for your car that are second to none.

You'll enjoy your vacation trip more when you follow the Humble route. Humble station men invite you to be their guest—they're ready to make your stops at their stations pleasant breaks in a long day of driving. This summer, stop for service where you see the Humble sign.

Get a FREE Humble road map of Texas at any Humble sign. Write Humble Touring Service, P. O. Drawer 2180, Houston 1, Texas, for a FREE road map of Mexico, revised this year. No obligation, of course.

"THE BEST GASOLINE YOU EVER USED"!

You'll notice the improved performance of your car when you use Esso Extra, first of premium gasolines. You'll notice the extra power on the pulls and the knockfree performance, and your mechanic will tell you that the patented solvent oil in Esso Extra helps to keep your motor clean. For improved performance from your car, use Esso Extra on this summer's vacation trip.

HUMBLE OIL & REFINING COMPANY

HUMBLE THE WELCOME SIGN ON YOUR HIGHWAY TO VACATION

In Appreciation

I wish to take this means of thanking my friends and patrons for their favors in the past.

Having sold my service station and garage to Charlie Porubsky I feel I should express my thanks upon retiring from this business. For 14 years I have been engaged in the service station business. During that time I have had splendid patronage and it is of those I now think on making known my gratitude for all past favors.

A. J. MATULA

RAINEY

(continued from page one)

Knowledge, guided by thought, has advanced the human race from stone hammers to atomic bombs. Now that we are in the atomic age, only knowledge, guided by thought, can direct society wisely.

It is high time that QUALITY OF MIND became a consideration with Texan and other American voters. No man with a good mind and an honest nature appeals to short-sighted ignorance, to provincialism, to prejudice. In these times any sincere thinking man seeks to extend the horizons of tolerance and truth.

Any person with the memory of a grasshopper can recollect candidates who have promised better schools, better roads, thicker meringue on lemon pies, plenty of salt pork in the frijoles, and everything else that's nice — and not a penny more taxes. Some of the other candidates in the governor's race right now are promising better roads, better pay for teachers and other state employes, better schols for Negroes, a farm and house for every veteran — and not a word about taxes.

So far as I have been able to read or hear, Homer Rainey is the only candidate with a practical, straightout plan on taxes.

The people of Texas can and will elect to any office any kind of man they please. They will never get orderliness, fairness between all levels, the good life they are entitld to until they install enlightened men to govern. No governor can do everything by himself, but the governor leads the state. His power through appointment is enormous.

Homer Rainey has had a great deal of executive experience. He has a reasonableness about him that makes it easy for others to cooperate with him. A strong man who knows he is right always gets support. I come back to Rainey's enlightened conscience. Many men who mean well don't know enough to do well. Rainey has all the qualifications to be the first genuinely modern governor of modern Texas.

Let no citizen be sidetracked into supposing that Homer Rainey's interest in education is confined to the University of Texas. Years before he headed towards the Governor's Mansion, he was working for the kind of schools that will lift the Texan standard of life.

Rainey knows that our school system needs something besides more money, though it needs money desperately. He is aware of the relationship between a people's economic life and school training. He links a dairyman's freedom with academic freedom.

In the good old simple times of free grass and free homesteads, some fellow with a pair of brass lungs, and with an ignorance so dense that he didn't know whether Jesus Christ was crucified or scalped by the Indians, could get elected to office. The country went on prospering. Free land for exploitation and expansion seemed unlimited. Government, compared with the functions it is now called upon to exercise, was relatively unimportant Those simple times of simple government simply can not come back.

When I was a boy on our ranch in Live Oak county, I was very sad that I had not been born a generation earlier to drive up the trail with my grandpa, my father and my uncles on both sides of the house. They rode when there wasn't a strand of barbed wire between the Gulf of Mexico and the North Pole.

In those days the sea of grass waving over the Great Plains had never been scarred by a single furrow. The range was all open and the grass was all free.

I shall always think that those were magnificent days to ride in. Free grass passed long ago. Any rancher who set out tomorrow to go back to it would starve along with his cattle. You may sing "Don't Fence Me In" until you choke down, but the fences are getting tighter, the people are getting thicker, the machines are getting more numerous. The only way to personal happiness and social justice lies in adapting ourselves to changed conditions.

The adaptation, as respects politics, calls for men trained in the science of government.

Rainey is a new kind of candidate in the field of Texas politics. In him, a figure of trained strength has emerged to grapple with the many-sided, intricately involved, complex life that modern government is forced to deal with. The old line office-seeker finds this life chaos; he leaves it chaos. Only this new kind of political figure who has studied for years, who has strength of mind as well as strength of character, and who has a righteous daring, can lead the way in bringing order out of chaos.

One of Rainey's opponents laments that any professor should go into "sordid politics." The only way to take sordidness out of politics is for decent citizens to get into politics. It is no more sirdid to serve one's country in the field of statecraft than to serve it on the battle field. It is just as necessary. The science of government is in itself a great and noble science.

Homer Rainey is not making any silver-tongued speeches about the golden past. His cause needs votes and he wants votes, but he has too much respect for human dignity to go around flattering people and fawning on them.

He is setting out hard facts, facts about the present. He is grappling with conditions that cry out to be improved. In education,, he tells his listeners, Texas stands 38th among the 48 states; in a public health program, it stands 42nd. In 1940, eighty percent of the farm houses in Texas had no running water. Somebody else can wave the Lone Star flag right now.

In public discussion, Homer Rainey and the University of Texas can't be separated. You may hear it charged that Rainey "got the University into a mess." The extent of his getting it "into a mess" consisted solely of his stadning out against short-sighted greed and heavy-handed money power. I have been a professor myself in this University for a long time. Ninety per cent of the staff and students were for Rainey in his fight against the regents.

The Board of Regents that fired Rainey had been stacked and packed, picked by tools and approved by the tool-makers. It was no more representative of the educational and democratic elements of Texas than the Board of Directors of the Standard Oil Company of New York is. The regents who fired Rainey were oil millionaires and corporation lawyers.

When they set out five years ago to "get Rainey", they knew as much about the functions of a real university and the meaning of a liberal mind as a hog knows about a sidesaddle. They have not learned anything since.

They have had their way, and today the administration of this big university is on the plane of some politics-juggled, two-bit college in Mississippi, which has the lowest educational rating of any state in the Union .

Other state institutions of learning are stifled just as barbarously as the University of Texas is, but fighters for free minds have been more numerous and have had more strength to resist at the University; consequently it has received more publicity. All the boards are packed with reactionary Texas Regulars.

These people have made a great deal of noise about freedom of enterprise. Homer Rainey is emphatically for more freedom of enterprise, not less. He would extend freedom of economic enterprise from the Big Four to the Four Million.

Homer Rainey would enlarge the area of free enterprise to include the mind as well as money. He would remove the educational system of this state from domination by a few reactionary rich men and numerous corporations that have always fought democracy and feared ideas.

This is not a condemnation of wealth. There are rich men who recognize their obligations to society. This is not a condemnation of business, either big or little. Over and over Rainey has proposed the development of industry. He hammers away constantly at the necessity of running the State's business in a business-like way. What he condemns is the greed and tyranny of "the malefactors of wealth."

There is no freedom of any kind unless men can think free, speak free, teach free. I had rather go to hell in a hand basket than wear the collar designed by the power-worshipping, idea-fearing gang of reactionary regents now running Texas institutions of higher learning from El Paso to Galveston.

But, various seekers for votes say, "Let us have peace and harmony. Let us forgive and forget." Yes, we'll all have peace and harmony if we'll all lie down on our backs and let those distrusters of free minds and opponents of a better day for the common man walk on our bellies. These Texas Regular opponents hold keys to vast bank vaults. Snuggle into their arms and put the common man to sleep, and we'll all have peace.

Let free men forget and forgive and give up, and everything will be as harmonious as a graveyard, where the only pulse that beats for liberty is the pulse of memory. No, I thank you.

I am for Rainey because the fire of just indignation against wrong and tyranny burns inside him. Nor is the mater personal with him. The cause is bigger than any personality. Yet the man has never lost his temper. His good nature expresses the wholesome balance of his makeup.

I repeat, Rainey has all the qualifications to be the first genuinely modern governor of modern Texas. He has vigor of body, mind and character. He is extraordinarily well informed; he is keenly intelligent; his sincerity and integrity will do to ride any river with. His feet are on the solid earth.

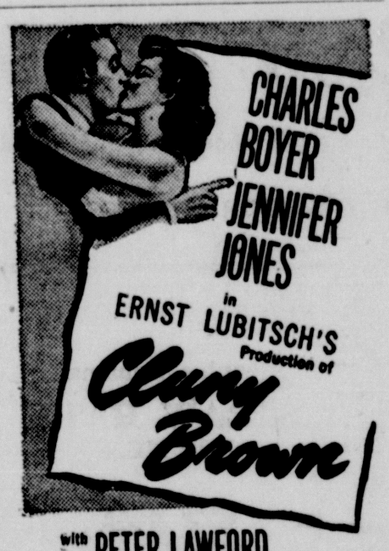

CAMERON THEATRE
THURSDAY AND FRIDAY
AUGUST 1 and 2

TYRONE POWER
BACK IN HIS GREATEST ROLE!

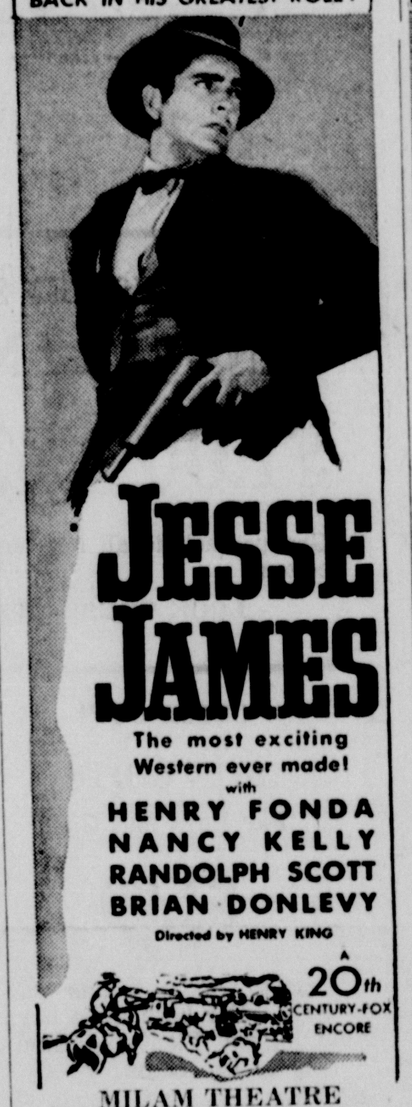

MILAM THEATRE
SUNDAY AND MONDAY
JULY 28 and 29

CAMERON THEATRE
SUNDAY AND MONDAY
JULY 28 and 29

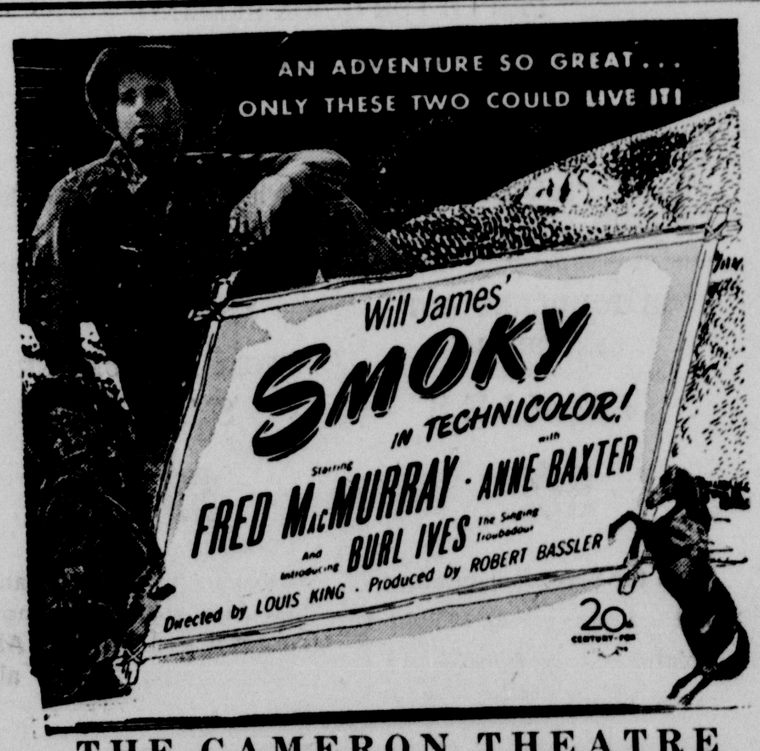

THE CAMERON THEATRE
SUNDAY AND MONDAY, JULY 28 and 29

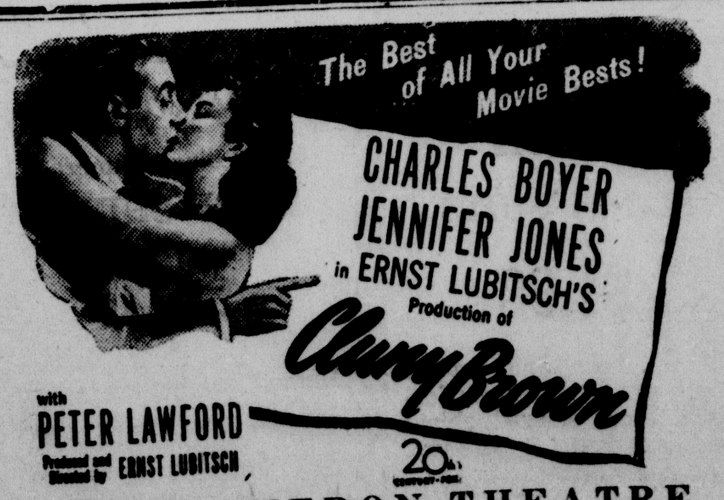

THE CAMERON THEATRE
THURSDAY AND FRIDAY, AUGUST 1 and 2

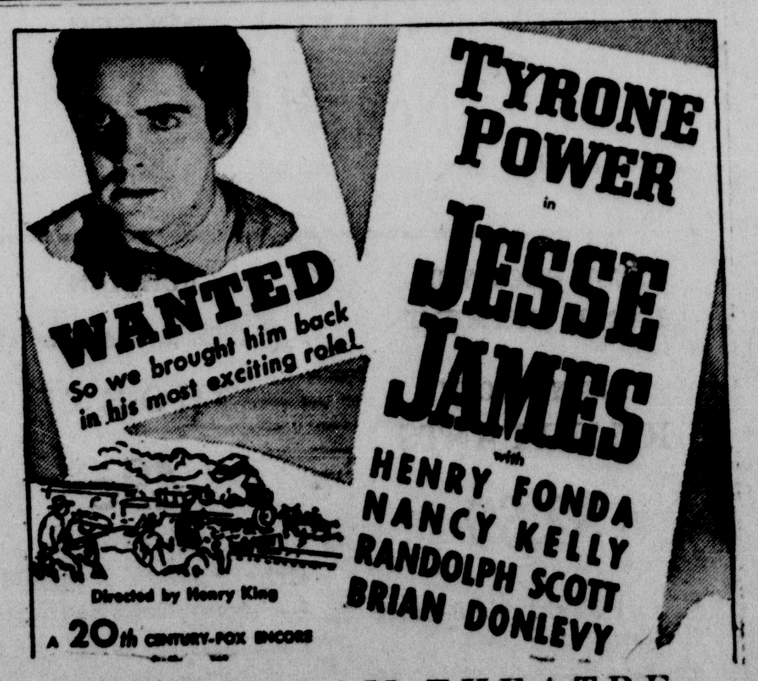

THE MILAM THEATRE
SUNDAY AND MONDAY, JULY 28 and 29

A FEAST OF FUN...A ROMANTIC TREAT...
IT'S ENTERTAINMENT THAT CAN'T BE BEAT!

THE CAMERON THEATRE
THURSDAY AND FRIDAY, JULY 25 and 26

CameronTheatre

Thursday and Friday, July 25 and 26
"BREAKFAST IN HOLLYWOOD"
Tom Breeman and Bonita Granville

Saturday, July 27
"ISLE OF THE DEAD"
Boris Karloff and Ellen Drew

Sunday and Monday, July 28 and 29
"SMOKY"
Fred MacMurray and Anne Baxter

Tuesday and Wednesday, July 30 and 31
"SOMEWHERE IN THE NIGHT"
John Hodiak and Nancy Guild

Thursday and Friday, August 1 and 2
"CLUNY BROWN"
Charles Boyer and Jennifer Jones

Saturday, August 3
"CARAVAN TRAILS"
Eddie Dean and Al LaRue

Milam Theatre

Friday and Saturday, July 26 and 27
"UNDER ARIZONA SKIES"
Johnny Mack Brown

Sunday and Monday, July 28 and 29
"JESSE JAMES"
Tyrone Power and Henry Fonda

Tuesday and Wednesday, July 30 and 31
"PARDON US"
Laurel and Hardy

Thursday, August 1
"THREE ON THE TRAIL"
William Boyd

Friday and Saturday, August 2 and 3
"THREE IN THE SADDLE"
Tex Ritter

BASEBALL SCHEDULE FOR SEASON IS ANNOUNCED

Baseball schedule for the remainder of the season has been announced by Leo Jackson, director of community play as follows:

Boys Schedule

Tuesday July 23—7 Moseley Electric vs. Carey Lumber Co.; 8 Honey Boys vs. Safeway; 9 Girls game. Thursday, July 25—7 Safeway vs. Cameron Fruit Co.;8 Moseley Electric vs. Honey Boys. Tuesday, July 30—7 Honey Boys vs Carey Lumber Co.; 8 Moseley Electric vs. Cameron Fruit Co.; 9 Girls game. Thursday, August 1—7 Cameron Fruit Co. vs. Honey Boys; 8 Carey Lumber Co. vs. Safeway; 9 Girls game. Thursday, August 8—7 Safeway vs. Cameron Fruit Co.; 8 Moseley Electric vs. Honey Boys. Tuesday, August 13—7 Honey Boys vs. Carey Lumber; 8 Moseley Electric Co. vs. Cameron Fruit Co.; 9 Girls game. Thursday, August 15—7 Cameron Fruit Co. vs. Carey Lumber Co.; 8 Moseley Electric vs. Safeway.

Adult Schedule

Wednesday, July 24—8 Mack's Oil Co. vs. J. C. Penney Co.; 9 Toddle Inn vs Ideal Hatchery. Thursday, July 25—9 Cameron All Stars vs. Taylor. Friday, July 26—8 J. C. Penney vs. Tex Miller; 9 Coca-Cola vs. Cameron Ice Cream Co. Monday, July 29—8 Ideal Hatchery vs. Mack's Oil Co.; 9 Coca-Cola vs. J. C. Penney. Wednesday, July 31—8 Cameron Ice Cream Co. vs. Toddle Inn; 9 Coca-Cola vs. Tex Miller. Thursday, Aug. 1—9 Cameron Ice Cream Co. vs. Mack's Oil Co. Friday, August 2—8 Toddle Inn vs. J. C. Penney Co.; 9 Cameron Ice Cream Co. vs. Ideal Hatchery. Monday, August 5—8 J. C. Penney Co. vs. Mack's Oil Co.; 9 Toddle Inn vs. Tex Miller. Wednesday, August 7—Toddle Inn vs. Coca-Cola; 9 J. C. Penney Co. vs. Ideal Hatchery. Thursday, August 8—9 Tex Miller vs. Mack's Oil Co. Friday, August 9—8 J. C. Penney vs. Cameron Ice Cream Co.; 9 Mack's Oil Co. vs. Coca-Cola. Monday, August 12—8 Tex Miller vs. Ideal Hatchery; 9 Mack's Oil Co. vs. Toddle Inn. Wednesday, August 14—8 First round of play off; 9 second round of play off. Friday, August 16—Consolation game; 9 championship game.

Mrs. J. C. Hovis of Hearne is a surgery patient in the Newton Memorial Hospital and her many friends will be glad to know she is doing nicely.

AUDITS SYSTEMS
INCOME TAX SERVICE

Humble Audit Co.

Auditors and Accountants

Phone 196 Henderson Bldg.

Mr. and Mrs. Jack Logan and son, Alton, are spending the week with Mr. and Mrs. Curtis Logan in Mineral Wells.

LAND LOANS
Through
THE FEDERAL LAND BANK
Full or part payment any day before maturity; no extra charges; no strings attached.
Long terms—10 to 34½ Years
4% Interest

National Farm Loan Association
Box 28
BELTON, TEXAS
V. G. FORRESTER
Secretary-Treasurer
JOHN B. HENDERSON
Director
Cameron, Texas

ELECT

L. J. ROARK

YOUR NEXT

COUNTY CLERK

VOTE FOR

BYRON NEAL

FOR

COMMISSIONER

PRECINCT NO. 3

Your vote and support will be truly appreciated, and I pledge to the citizens of Precinct 3 that, if elected, I will do my very best to give you the kind of roads and repair that you need, at the same time giving my best in representation as a member of the commissioners court. Thank you for the consideration you have shown me in my campaign. Although it has been impossible to see each voter personally, I take this means of asking for your vote next Saturday.

TO THE VOTERS

"To all the Voters of Milam County, and especially those whom I have not had the privilege to contact during my campaign for Re-Election to the office of Assessor - Collector of Taxes of Milam County."

I desire to call to your attention for your consideration my past record as your Assessor and Collector of Taxes. During all the time I have served you, it has been my honest desire to render you the best service possible and to deal fairly and honestly with you, and have tried to conduct the affairs of the office in the interest of all the people, and according to law.

The records of the office have been kept in an efficient way, and I have never had my records questioned by the State Comptroller or any Citizen of Milam County.

In performing the duties of the office, it has been my purpose to be patient and helpful to those who have had Tax troubles, in fact, I have tried to be a Friend and Neighbor to each and all of the Tax Payers of my County. This briefly is my record as your Assessor and Collector of Taxes.

As a Citizen, I have tried to be a faithful and loyal friend and neighbor to all.

Trusting that you will consider these the best qualifications for the office, keeping in mind that we can only judge the future by the past, and if you approve of my record, I shall appreciate your vote on July 27th, 1946.

Respectfully,

BILL ALEX BONDS

PENNEY'S
J. C. PENNEY CO. INC.

mid-summer CLEARANCE
a clean sweep!

WOMEN'S AND GIRLS'
SANDALS AND PLAY SHOES
$1.00 $2.00 $3.00
Groups include all leather and cloth shoes in whites and colors.
LOOK THESE OVER NOW FOR SAVINGS

CLOSE OUT!
SUN SUITS
For Boys and Girls
$1.00
Variety of materials and styles. For both little boys and girls. Plenty of Summer to use these.
Sizes 2 to 8 Years

PRICED TO CLEAR
Genuine Panama
STRAW HATS
FOR MEN
$3.00
Ventilated and close weaves in writes and tans. Not all sizes in all styles.
LOOK THEM OVER!

PRICED FOR QUICK SELLING
WOMEN'S SHEER BLOUSES
$1.00 $2.00
These are outstanding values. You'll want several at this low price.

FOR TODDLERS AND CHILDREN
JIMMIES
50c
Ideal for play. For summer and early Fall. Light weight sturdy fabrics. At real savings.

ENTIRE STOCK
WOMEN'S SUMMER
SHOES
$3.00
Whites in pumps and sandals. Also specatur pumps in brown and whites. All leather shoes. Nearly all sizes.

ONE LARGE RACK
WOMEN'S RAYON DRESSES
Now $1.00
Nearly all sizes but won't last long at this low price. So come early. —— Sizes 12 to 44.

JUST RECEIVED
LARGE SHIPMENT
ARMY CLOTH
KHAKI PANTS
$2.69
Sanforized shrunk. 8-ounce fabrics.
Shirts to match.....$2.69

FOR MEN
WHITE BROADCLOTH
SHORTS
49c
Gripper fronts, elastic sides — roomy cut, Sanforized shrunk.
Sizes 28 to 42

OUT with Summer Dresses!

A big, bargain-rich clearance of summer dresses you can still wear for a good two months! Broken sizes one of a kind—one of a color—so out-out-out with them! Lots of dresses—marked way down for quick action! Hurry! You'll find scads you'll want!

REDUCED TO
$2.00 $3.00 $5.00

FINAL CLEARANCE
Entire Stock Women's
SUMMER HATS
50c $1.00
Fair selection. All must go to make room for new Fall Hats arriving daily.

CLOSE OUT
ALL SUMMER
PURSES
$2.00 $3.00
Plastics, patents, in all summer styles and colors.
Select Yours Now!

MISSES' AND WOMEN'S
PLAY SUITS
$3.00 $5.00 $8.00
72 Play Suits regrouped in these three price ranges to sell now. Jerseys, Seersuckers and Crepes!

JULY FEATURE
FOR BOYS
SLACK SUITS
$1.98
Army cloth and poplins In blue and tan. All sanforized. Short sleeved shirts and long pants. 2 to 12 yrs.
IDEAL FOR SCHOOL!

SPECIAL FEATURE
Men's Blue Chambray
WORK SHIRTS
$1.00
Heavy weight sanforized shrunk, coat style. Navy surplus. Sizes 14 to 18.
WHILE 600 LAST!